

## Running Android and Eclipse

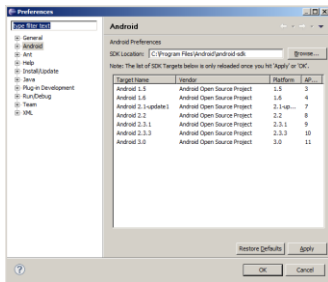

If Eclipse cannot find the Android SDK it should be searched for in Windows\_Preferences.

The Android SDK manager (under Windows) will allow the Android SDK versions to be updated.

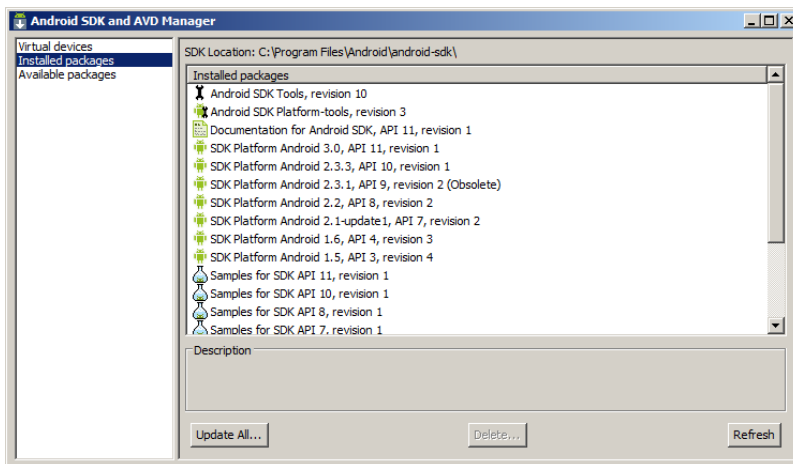

If the Android SDK manager within Eclipse cannot connect and pull down the required packages, there is a more reliable tool within the Android SDK itself. This is the program tools/android within the sdk. This has a settings section that is missing from the Eclipse tool. Add any proxy settings and check the force https box.

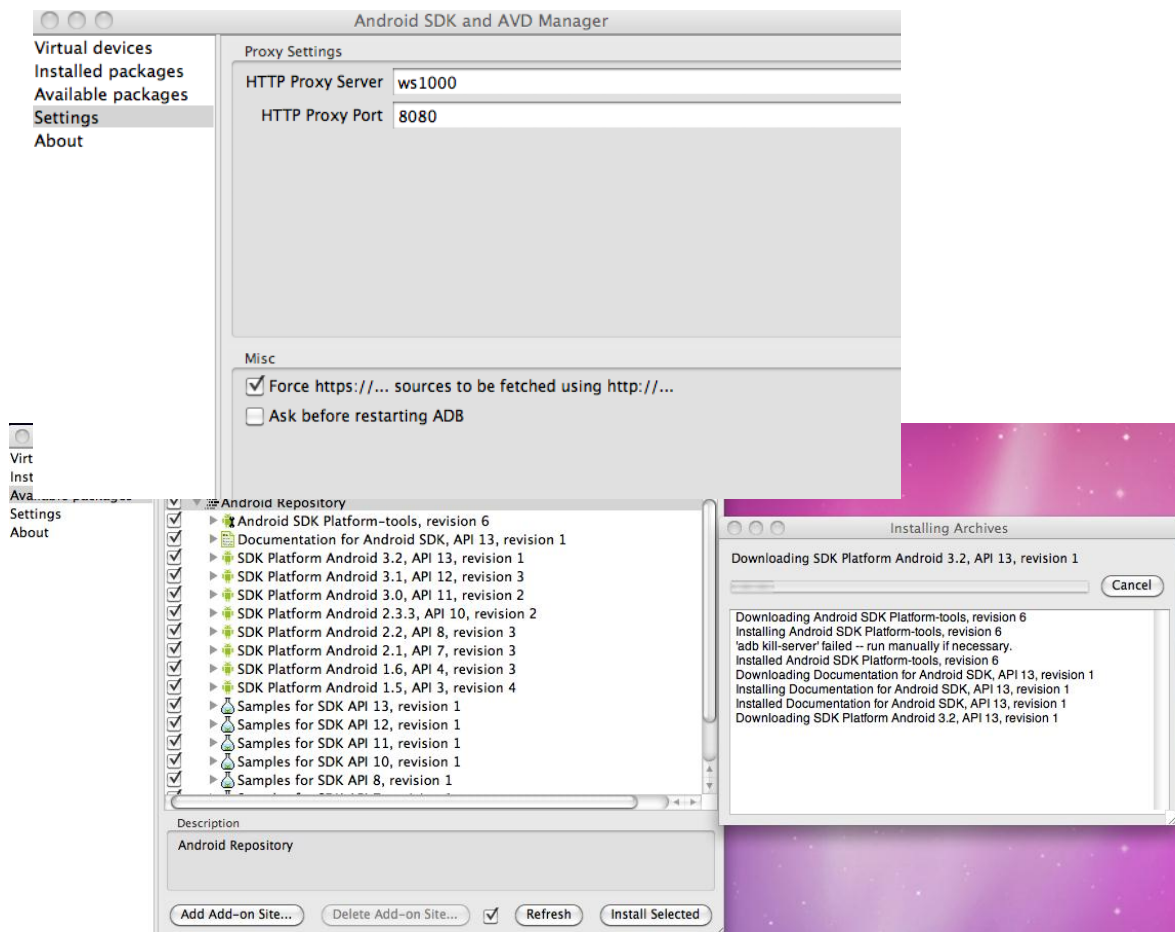

More than 3GB of data is going to come down so it may take a considerable time for all the related packages to be downloaded and set up.

It should then be possible to create a new Android project.

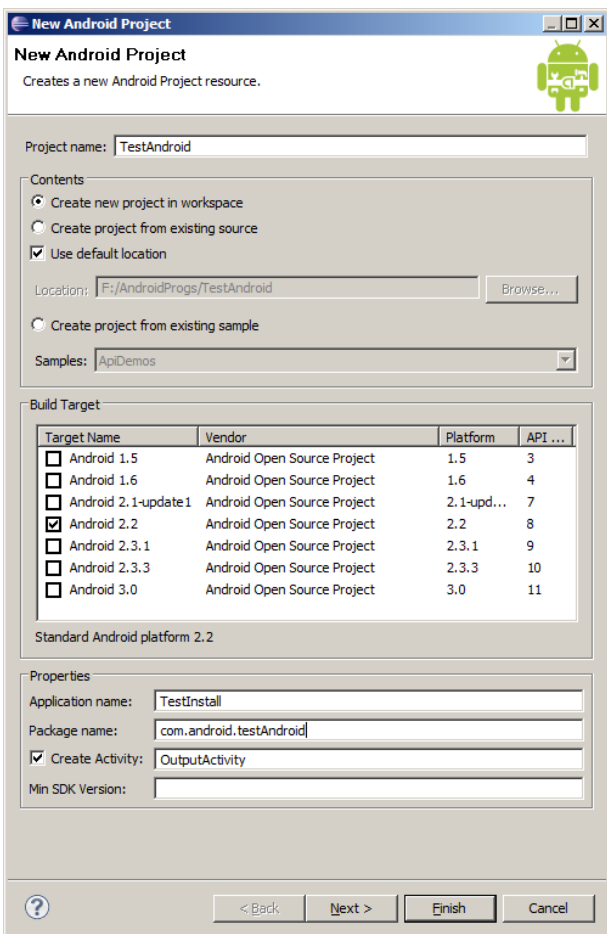
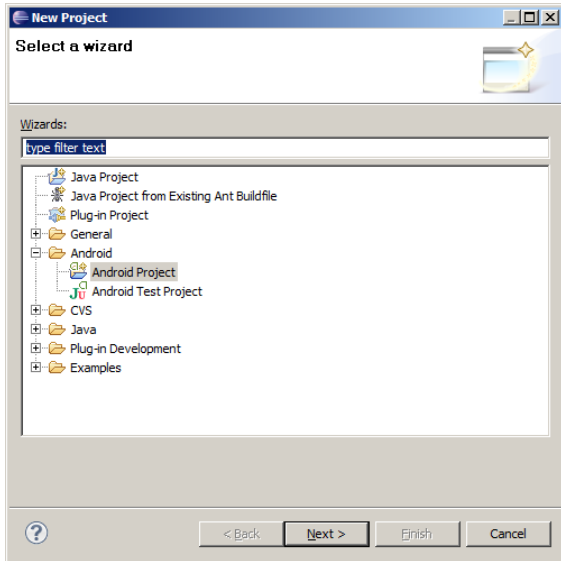

To create a new project it must have a package name.

The next screen asks to create a test project. This is not required for simple programs.